

# Patient report

Bio-Rad                      DATE: 10/13/2019  
D-10                            TIME: 06:04 PM  
S/N: #DJ4I016123        Software version: 4.30-2  
Sample ID:                    10551824  
Injection date                10/13/2019 05:47 PM  
Injection #: 37                Method: HbA1c  
Rack #: ---                    Rack position: 7

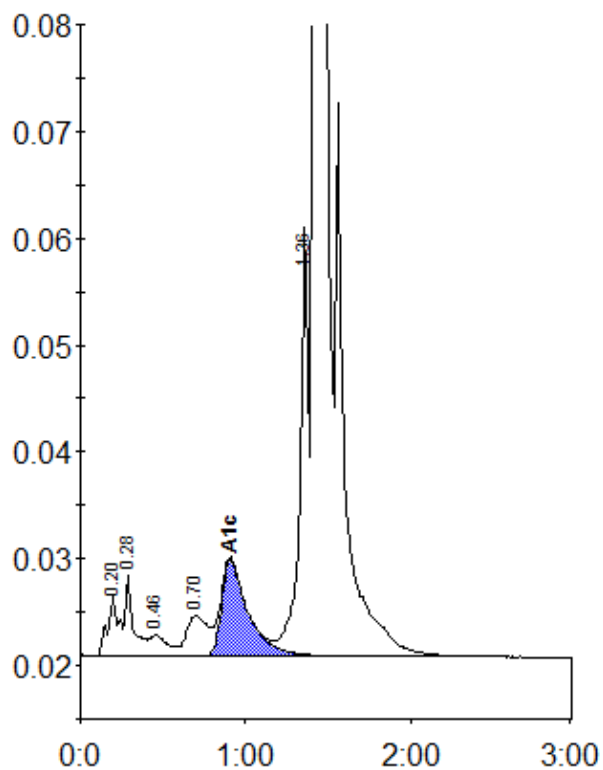

Peak table - ID: 10551824

Peak	R.time	Height	Area	Area %
A1a	0.20	5555	26347	0.9
A1b	0.28	7642	26770	0.9
F	0.46	2034	14783	0.5
LA1c/CHb-1	0.70	3774	33625	1.2
A1c	0.91	9008	101298	4.9
P3	1.36	40119	149969	5.2
A0	1.42	794160	2522470	87.7
Total Area:		2875262		

Concentration:	%
A1c	4.9